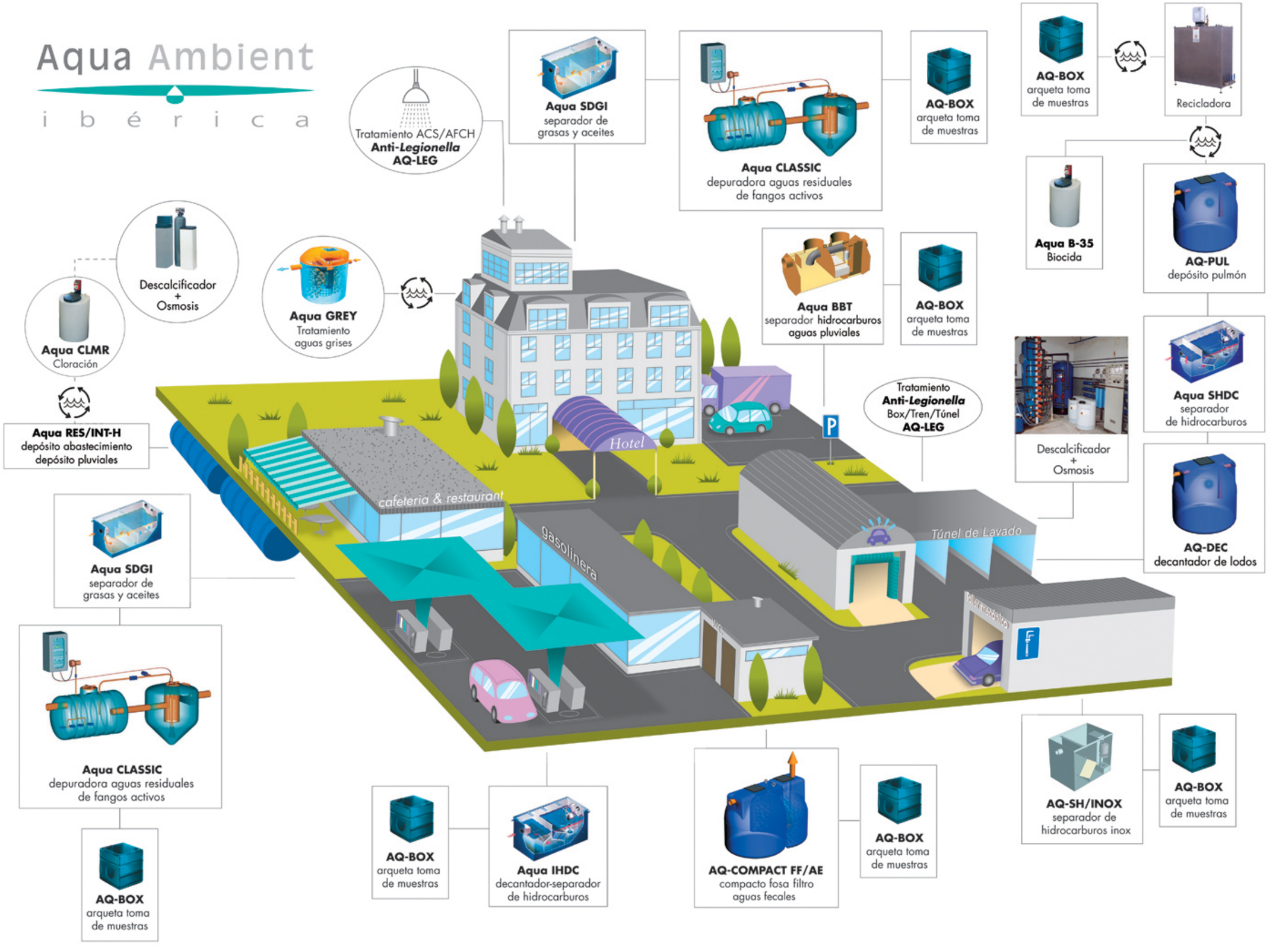Aqua Ambient ibérica